BUBBLEGUM K.K.

From "Animal Crossing"
Arranged for guitar by Sam Griffin

Standard tuning

♩ = 145

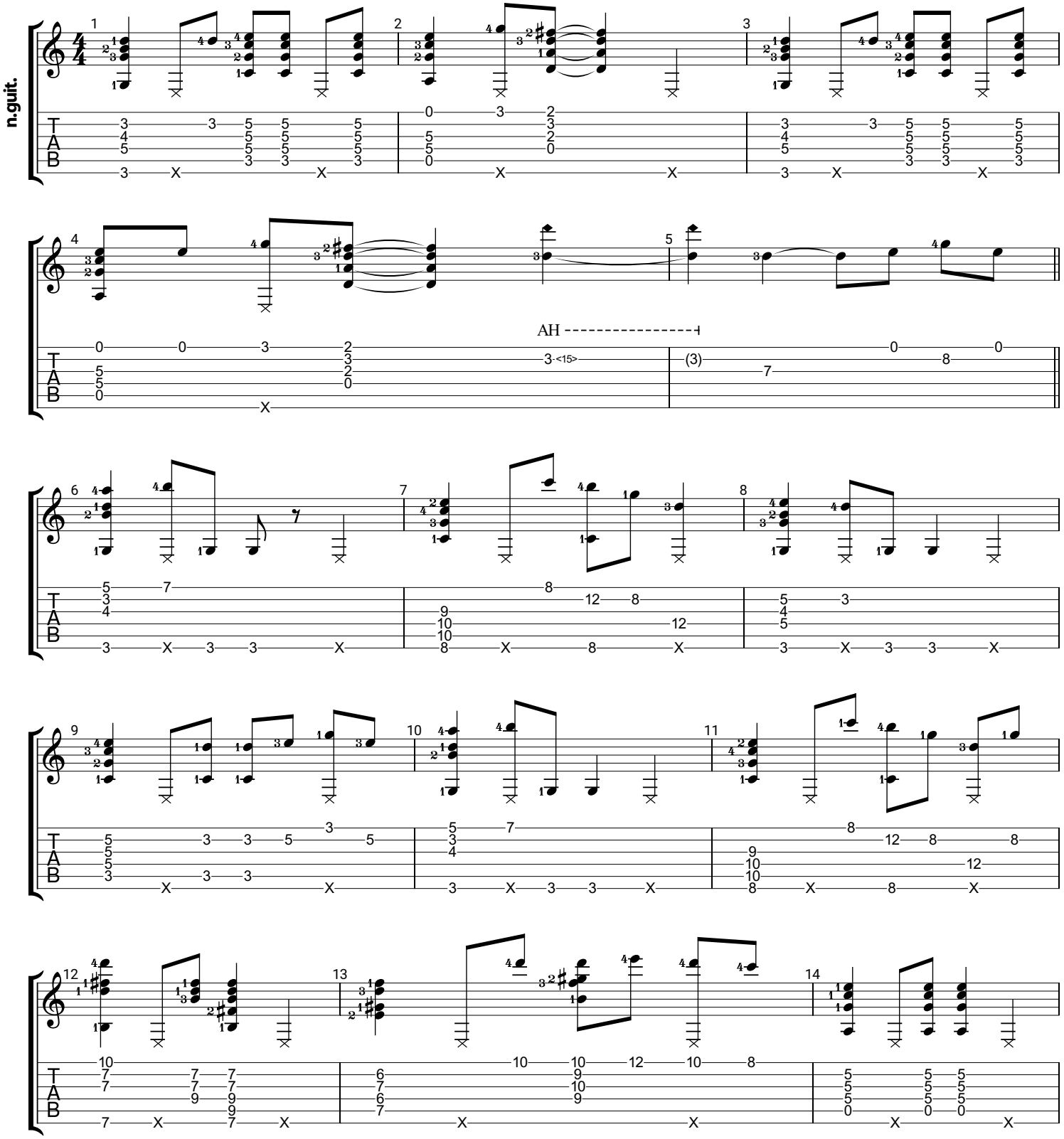

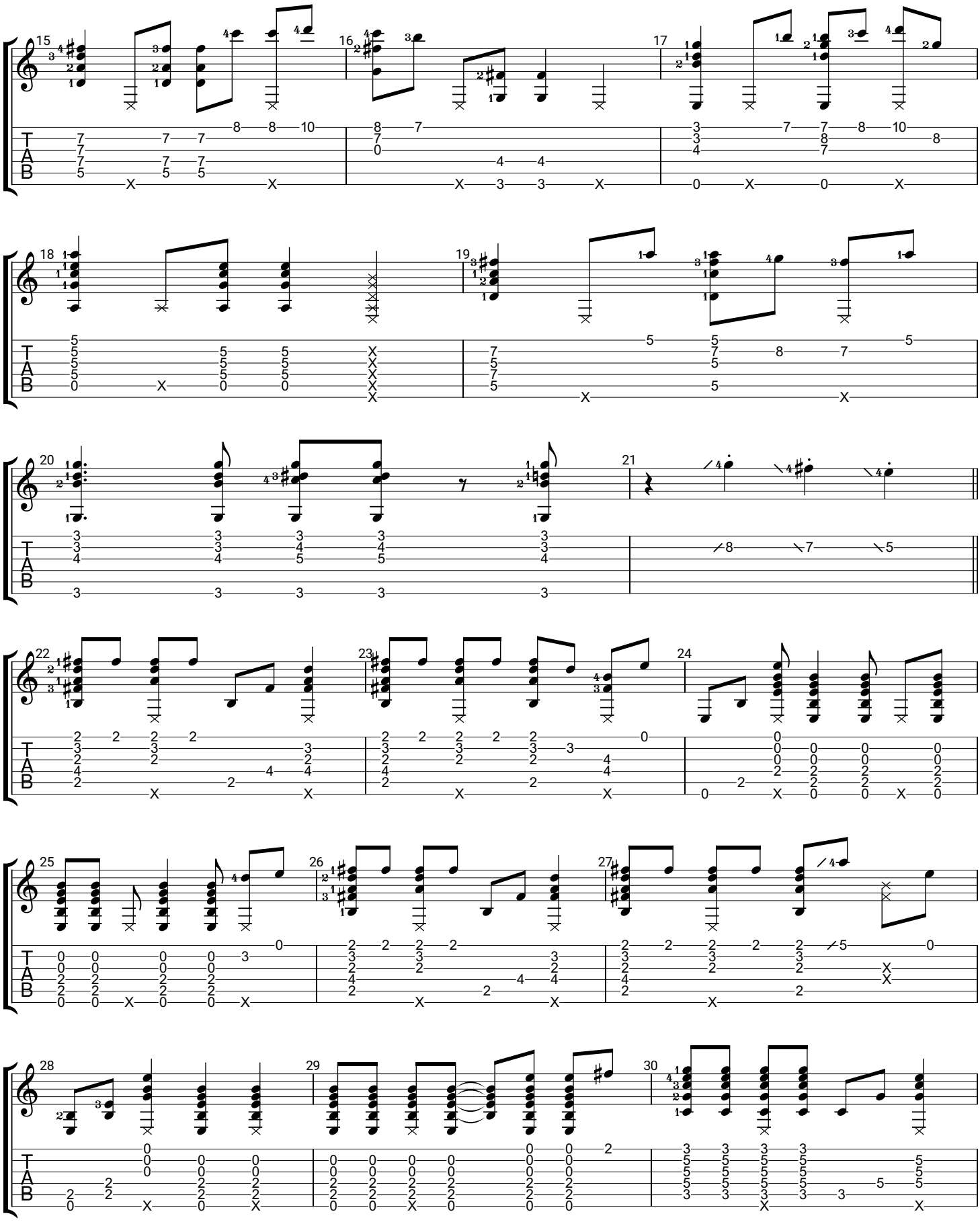
15
16
17
18
19
20
21
22
23
24
25
26
27
28
29
30
T
A
B

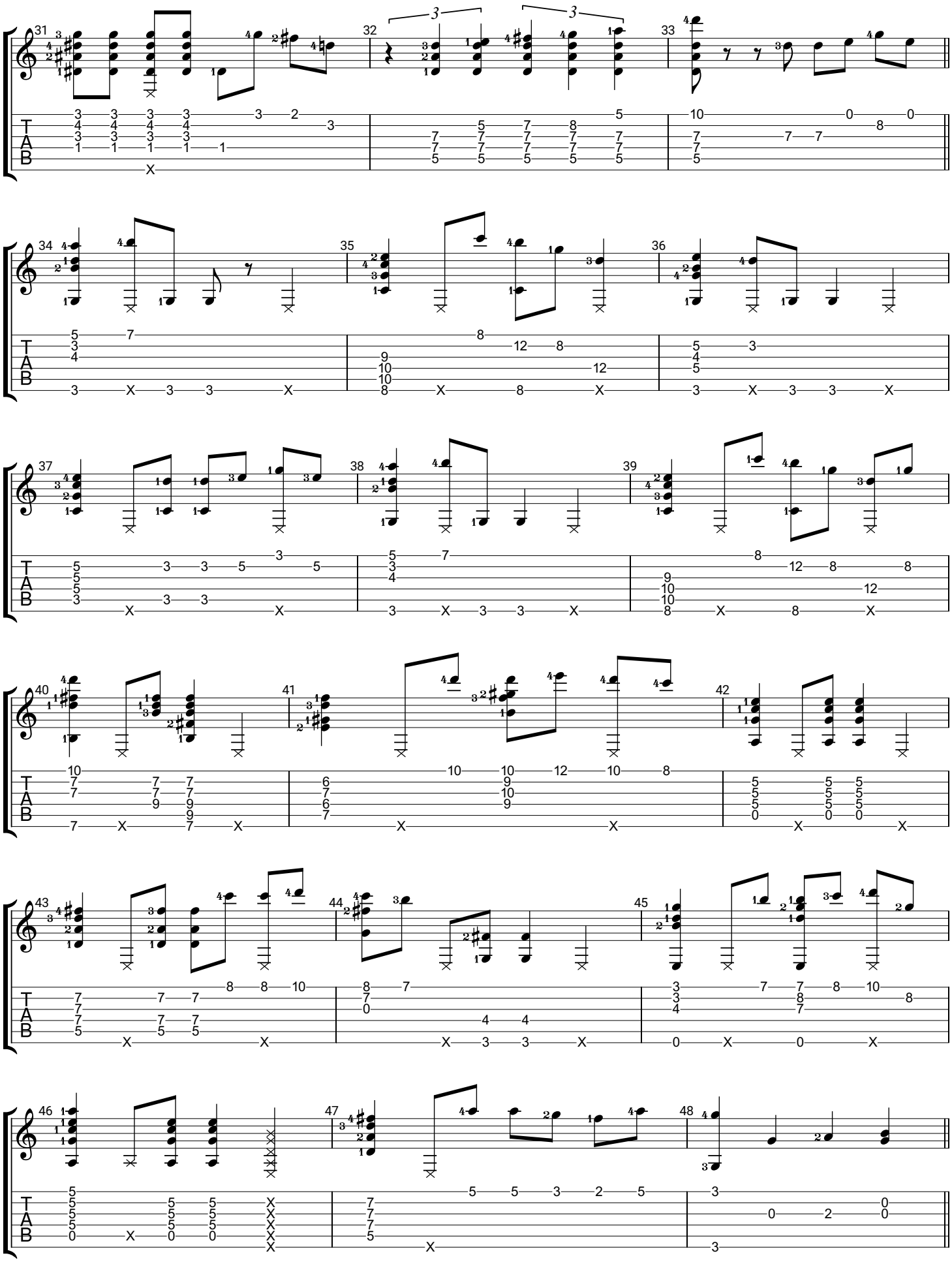
31
32
33
34
35
36
37
38
39
40
41
42
43
44
45
46
47
48
T
A
B

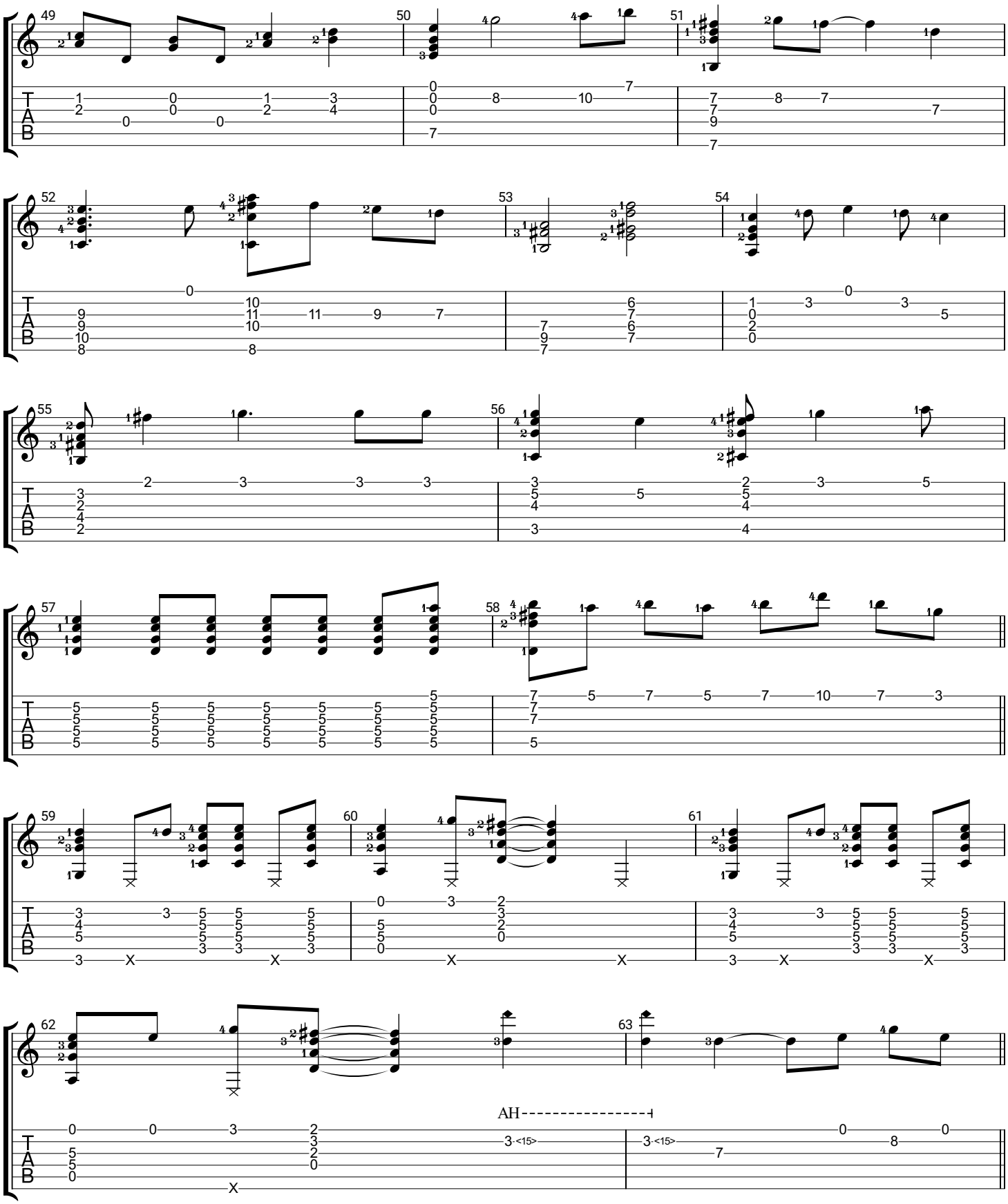
49
50
51
52
53
54
55
56
57
58
59
60
61
62
63
AH
T
A
B

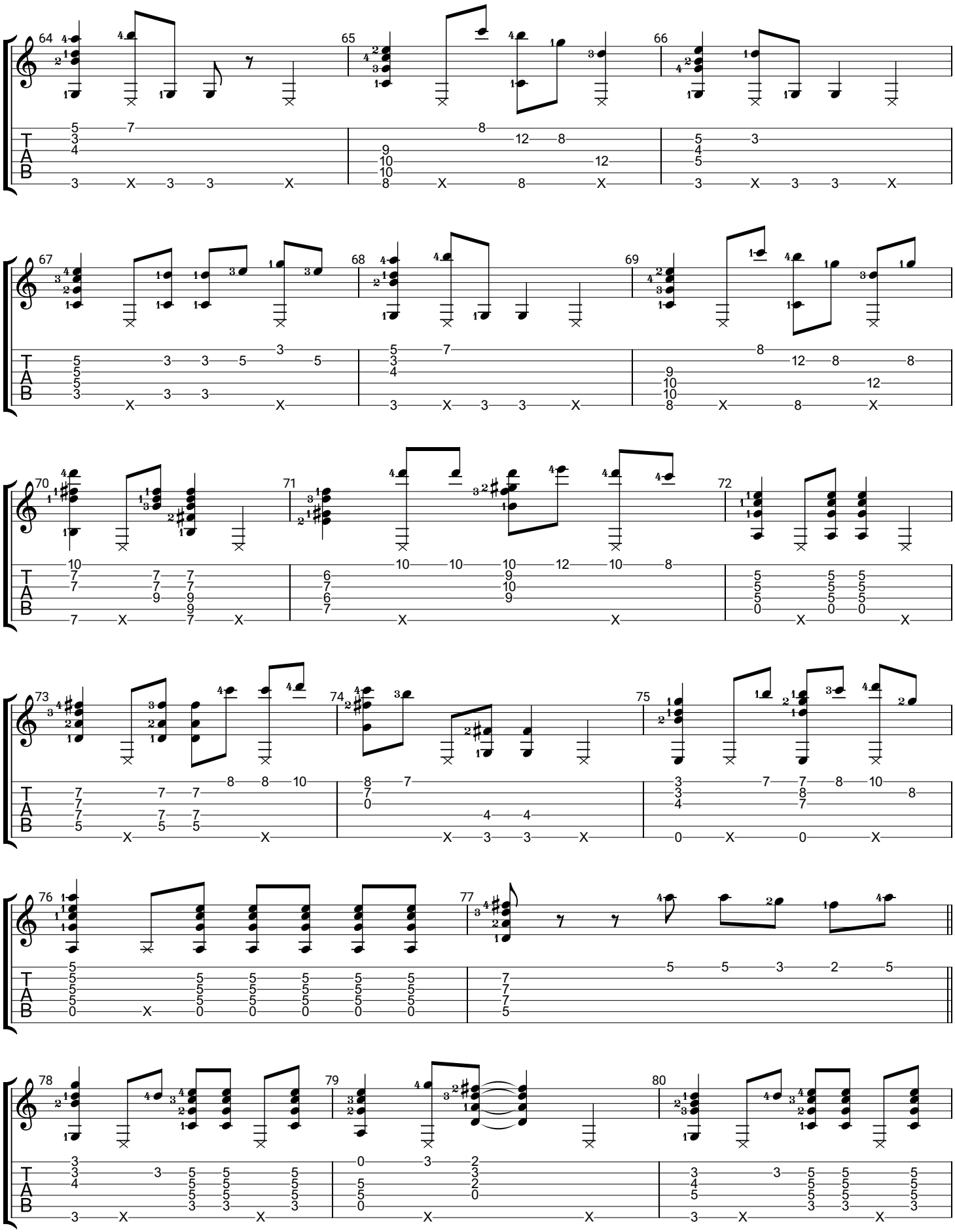
64
65
66
67
68
69
70
71
72
73
74
75
76
77
78
79
80
T
A
B

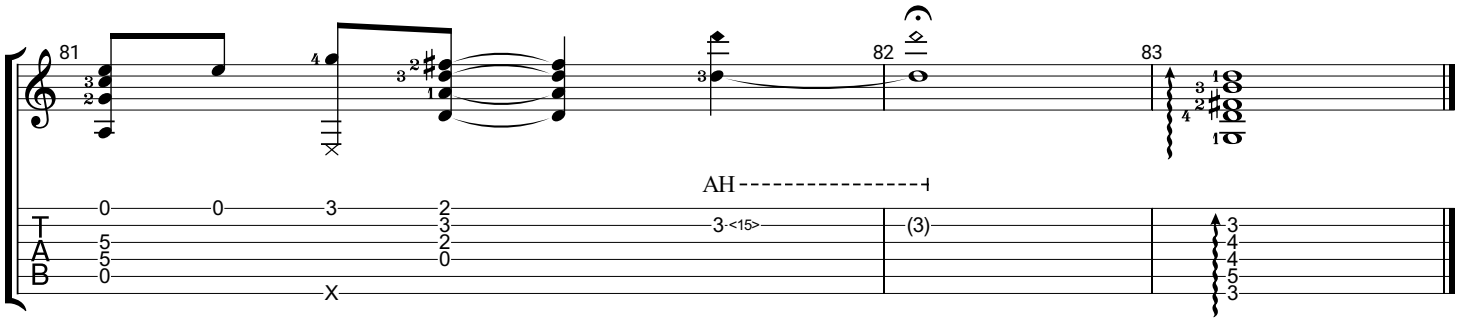
81
82
83
AH
T
A
B
3·<15>
(3)